

WALL CLADDING:
LOUVRE PROFILE FULLY INSULATED BUILT UP SYSTEM,
LAID HORIZONTALLY. COLOUR: GREY ALUMINIUM
RAL 9007.

WALL CLADDING:
ARC 50 (HALF ROUND) FULLY INSULATED BUILT UP
SYSTEM, LAID HORIZONTALLY. COLOUR: PRISMA
SILVER METALLIC RAL 9006.

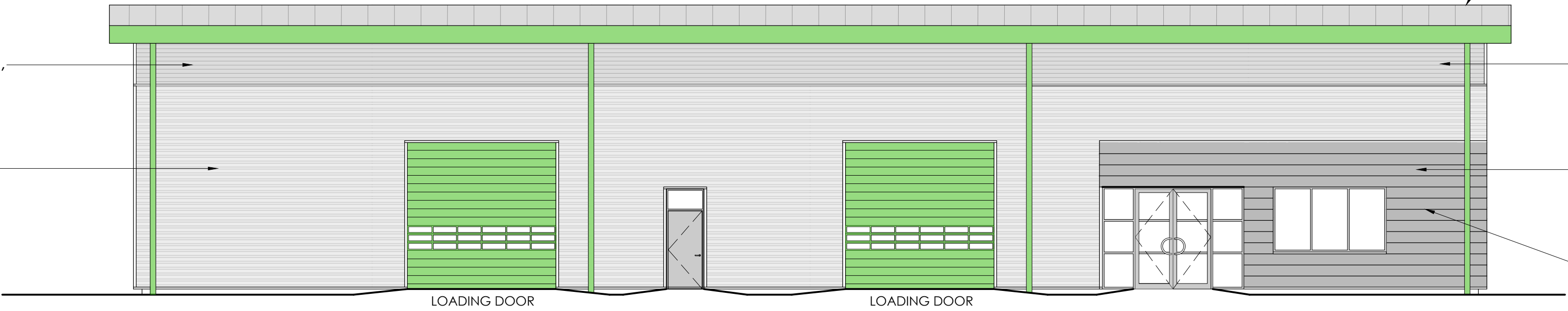

ELEVATION A

ROOF:
FULLY INSULATED BUILT UP ROOF SYSTEM.
COLOUR: GOOSEWING GREY, BS 10 A 05

WALL CLADDING:
LOUVRE PROFILE FULLY INSULATED BUILT UP SYSTEM,
LAID HORIZONTALLY. COLOUR: GREY ALUMINIUM
RAL 9007.

WALL CLADDING:
ARC 50 (HALF ROUND) FULLY INSULATED BUILT UP
SYSTEM, LAID HORIZONTALLY. COLOUR: PRISMA
SILVER METALLIC RAL 9006.

WALL CLADDING:
PRIME V RAINSCREEN CLADDING SYSTEM (300mm
MODULE) LAID HORIZONTALLY. COLOUR: PRISMA
ZEUS METALLIC DARK GREY.

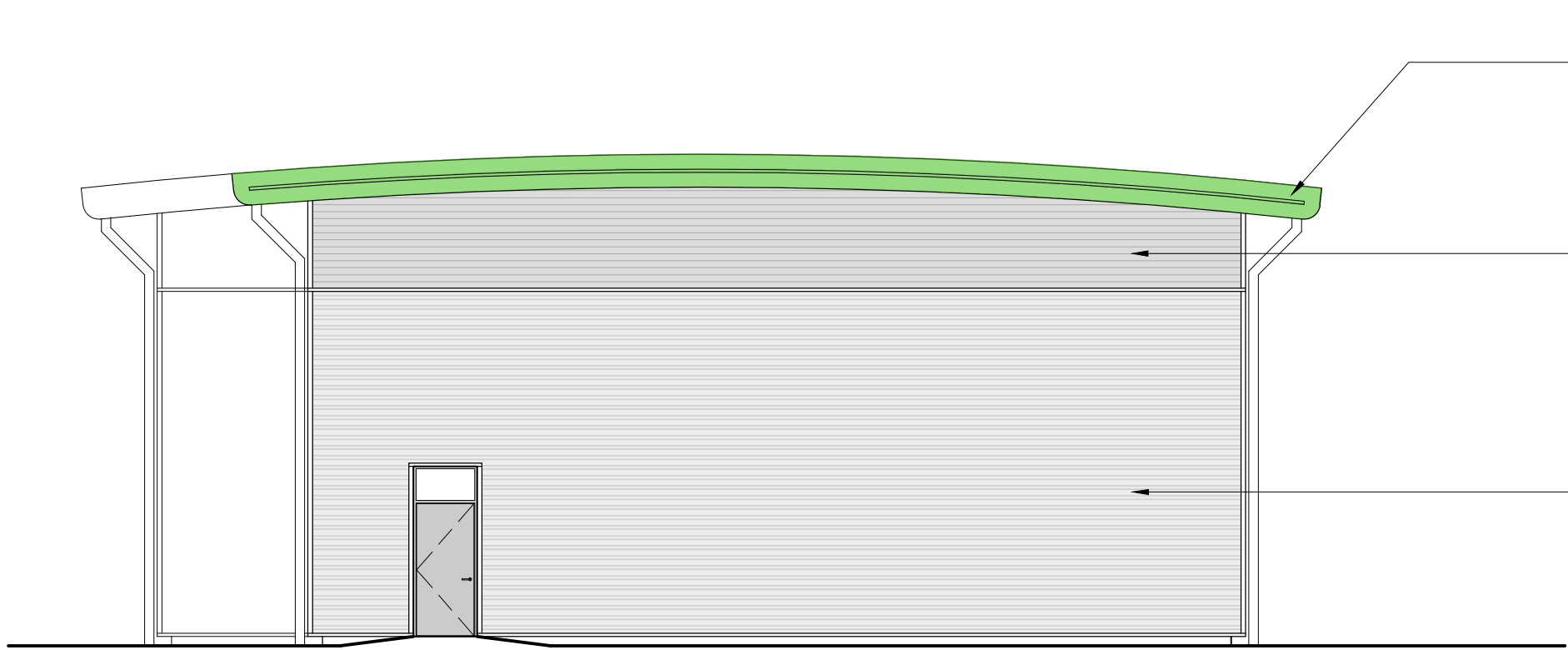

ELEVATION B

ROOF:
FULLY INSULATED BUILT UP ROOF SYSTEM.
COLOUR: GOOSEWING GREY, BS 10 A 05

WALL CLADDING:
LOUVRE PROFILE FULLY INSULATED BUILT UP SYSTEM,
LAID HORIZONTALLY. COLOUR: GREY ALUMINIUM
RAL 9007.

WALL CLADDING:
ARC 50 (HALF ROUND) FULLY INSULATED BUILT UP
SYSTEM, LAID HORIZONTALLY. COLOUR: PRISMA
SILVER METALLIC RAL 9006.

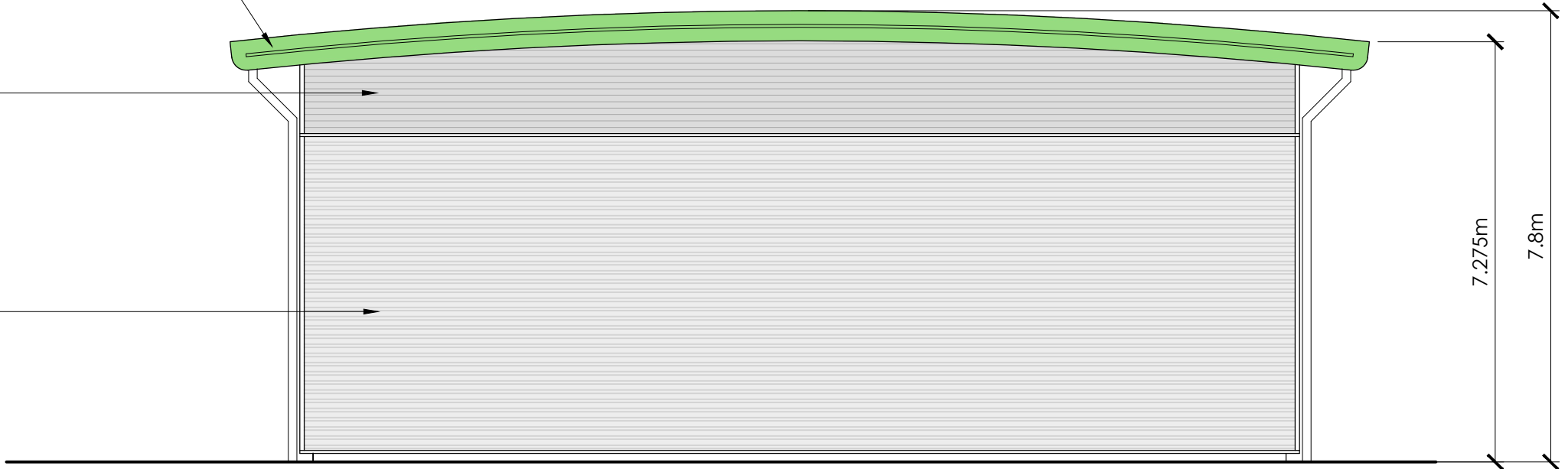

ELEVATION C

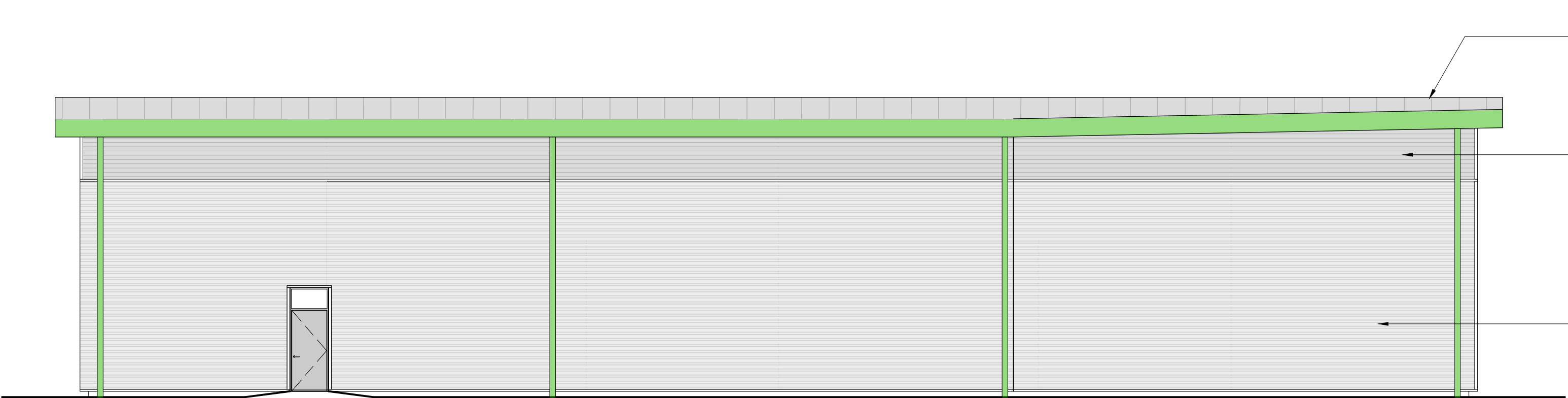

ELEVATION D

ROOF:
FULLY INSULATED BUILT UP ROOF SYSTEM.
COLOUR: GOOSEWING GREY, BS 10 A 05

WALL CLADDING:
LOUVRE PROFILE FULLY INSULATED BUILT UP SYSTEM,
LAID HORIZONTALLY. COLOUR: GREY ALUMINIUM
RAL 9007.

WALL CLADDING:
ARC 50 (HALF ROUND) FULLY INSULATED BUILT UP
SYSTEM, LAID HORIZONTALLY. COLOUR: PRISMA
SILVER METALLIC RAL 9006.

WINDOWS DOORS & TRIMS

WINDOWS & ENTRANCE DOORS:
POWDER COATED ALUMINIUM DOUBLE GLAZED UNITS. COLOUR: GREY RAL 7015.

FIRE ESCAPE & PERSONNEL DOORS:
POWDER COATED STEEL DOORS, VISION PANELS AS INDICATED. COLOUR: GREY RAL 7015.

LOADING DOORS:
INSULATED SECTIONAL LOADING DOOR WITH VISION PANELS. COLOUR: HPS 200 ULTRA, GREEN RAL 6016

ROOF FASCIA & DOWNPIPES: COLOUR: HPS 200 ULTRA, GREEN RAL 6016

FOR LOCATION OF ELEVATIONS
REFER TO DRAWING No.4575-030

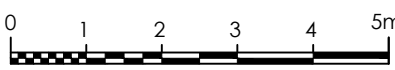

A	AE	02.05.19	Building height reduced by 2m		
Rev	By	Date	Details		
Scale	1:100	UNO	Drawn	AE	Checked
Sheet size	A1		Date	Nov 2018	Passed

Status	PLANNING
Project	HATTERSLEY SCIENCE & TECHNOLOGY PARK
Drawing Title	UNIT E1: Elevations

Client	
Project	Fives Court, The Crescent Abbots Langley, Herts WD5 0DR t: 01923 260555 e: info@kmgp.com
Client	
Client	engineering : architecture : infrastructure
Drawing No.	4 5 7 5 - 0 3 1
Rev.	A